



*[Handwritten mark]*

NAVARRO COUNTY ROAD AND BRIDGE DEPARTMENT

NAVARRO COUNTY COURTHOUSE

300 W. 3<sup>RD</sup> AVE.

CORSICANA, TEXAS 75110

APPROVAL FORM FOR RIGHT-OF-WAY CONSTRUCTION (UTILITY)

Date: 03/10/2026

Applicant: Mastec (on behalf of Lyte Fiber, LLC)

Address: 1287 North Post Oak Rd, Suite 150, Houston, TX 77055

Phone #: 832-919-6469

(PB-NavarroCounty P3)

Type of utility construction requested: (pipeline and product, cable and type, utility and type:

Fiber-Optic Cable

Name of Utility Company: Lyte Fiber, LLC

Location of Utility Construction: (location map must be attached) see attached map(s)

Attach location map or drawing, description of proposed utility line and appurtenances fully shown with distance of utility lines being replaced or installed in relationship with County Roads. Show on map or drawing the location of any road bore, length of bore and size of encasement that the utility line will be passing through.

Estimated start date of construction: March 26, 2026

Estimated completion date of construction: December 31, 2026

County of Navarro

Specifications for placing utilities within Navarro County Right-Of-Way

1. In the event it becomes necessary to alter or relocate the utility for which permission is sought, due to widening or improving the county road within the existing road easement or right-of-way at the point or along the route of said utility construction, Navarro County will notify, in writing, the applicant or its successor of the county road widening and/or improvements. Within 45 days after receiving notice, the applicant or its successor will perform the alteration or relocation at its own cost and expense, and said company will save and hold harmless Navarro County from any claims, or causes of action due to any claims for damages or injuries sustained by any person or property occasioned by its operation under this permit.
2. All road crossings will be bored unless a variance is granted.
3. All road crossings will be at a minimum depth of 60" below the lowest existing grade.
4. All parallel utility construction will be a minimum depth of 36" below existing road grade.
5. All right-of-way disturbed by the utility construction will be secured daily during active construction and fully restored, within a reasonable time, to a condition that is as good or better than before construction.
6. In the event construction is delayed or halted by adverse weather conditions, labor stoppages or mechanical difficulties, the company will ensure that all ditches are cleaned and will drain as good or better than before construction.
7. The County Commissioner of said Precinct may require the applicant to file a bond for road repairs and damage repairs in the amount the Commissioner determines to cover damage costs for said job. Upon completion of construction at a road crossing or parallel construction in the Right-of-way, contractor will notify the Commissioner so an inspection can be made.
8. The applicant in consideration of the approval of this request by the Navarro County Commissioners Court does hereby agree, upon completion of the placement of the utilities as set forth in this request, to return the county road, its right-of-way and any improvements or additions to a condition which, in the opinion of the County Commissioner, equals or exceeds the condition in which said county road or right-of-way prior to the time construction started.
9. The applicant shall indemnify, defend, and hold Navarro County harmless from any obligation or claim for damages that may be alleged or any costs or expenses, including but not limited to, reasonable attorneys' fees arising from the applicant's placement of the utility in the right-of-way which Navarro County may incur, or any claims Navarro County may be legally required to pay resulting from damages caused by the applicant's installation contemplated by this agreement. In the event the applicant does not provide timely locates per Texas 811, the applicant shall indemnify, defend, and hold Navarro County harmless at any future date for accidental damages to the above ground and/or buried utilities by road working equipment such as motor graders, posthole diggers, shredders, brush cutters, drainage ditch clearing equipment, etc. In the event such damages should occur, the applicant will be notified immediately.

The undersigned agrees that he has read and will abide by all requirements set forth in this form.

Signature of Applicant: John D Hernandez

Date: 3/10/2026

NAVARRO COUNTY

By: [Signature]  
County Judge

Date: 3-26-26

By: [Signature]

Date: \_\_\_\_\_

Commissioner of Precinct 3

OVERVIEW MAP



© 2026 Microsoft Corporation © 2026 Maxar © CNES (2026) Distribution Airbus DS © 2026 TMAP MOBILITY Earthstar Geographics SIO © 2026 TomTom © 2026 Zenrin



ALL BURIED FIBER CABLES PLACED ON THIS PROJECT WILL BE BORED @ 36" DEEP FOR PARALLEL, 60" DEEP FOR CROSSINGS, AND PLACED IN INNERDUCT UNLESS SPECIFICALLY NOTED OTHERWISE

9510 SW 2300, Wortham, TX 76693, USA

Project ID		TXRCLDAC002.SA20	
Engineered By		MASTEC TECHNICAL SERVICES	
Project name		PB - NAVARRO COUNTY-P3	
TYPE		DISTRIBUTION	
Permit #	1	Date Created	02/27/26
Rev #		Rev Date	
SHEET: C1 OF C5			

ALL CONSTRUCTION IS PROPOSED WHEN OBJECTS ARE ENCOUNTERED THAT WILL INTERFERE WITH THE EXISTING INFRASTRUCTURE. IT IS THE CONTRACTOR'S RESPONSIBILITY TO FIELD LOCATE ALL UNDERGROUND OBSTRUCTIONS AND UTILITIES PRIOR TO CONSTRUCTION. COMPLETE REPAIR OF ANY AND ALL DAMAGES INCURRED SHALL BE AT THE EXPENSE OF THE CONTRACTOR



Know what's below.  
Call before you dig.

CONFIDENTIAL/PROPRIETARY



OVERVIEW MAP



© 2026 Microsoft Corporation © 2026 Maxar © CNES (2026) Distribution Airbus DS © 2026 TMAP MOBILITY Earthstar Geographics, SIO © 2026 TomTom © 2026 Zenrin



ALL BURIED FIBER CABLES PLACED ON THIS PROJECT WILL BE BORED @ 36" DEEP FOR PARALLEL, 60" DEEP FOR CROSSINGS, AND PLACED IN INNERDUCT UNLESS SPECIFICALLY NOTED OTHERWISE

9510 SW 2300, Wortham, TX 76693, USA

Project ID		TXRCLDAC002.SA20	
Engineered By		MASTEC TECHNICAL SERVICES	
Project name		PB - NAVARRO COUNTY-P3	
TYPE		DISTRIBUTION	
Permit #	1	Date Created	02/27/26
Rev #		Rev Date	
SHEET: C2 OF C8			

ALL CONSTRUCTION IS PROPOSED WHEN OBJECTS ARE ENCOUNTERED THAT WILL INTERFERE WITH THE EXISTING INFRASTRUCTURE. IT IS THE CONTRACTOR'S RESPONSIBILITY TO FIELD LOCATE ALL UNDERGROUND OBSTRUCTIONS AND UTILITIES PRIOR TO CONSTRUCTION. COMPLETE REPAIR OF ANY AND ALL DAMAGES INCURRED SHALL BE AT THE EXPENSE OF THE CONTRACTOR



CONFIDENTIAL/PROPRIETARY



OVERVIEW MAP



BURIED PATH - PROPOSED  
 AERIAL FIBER ROUTE - PROPOSED

© 2026 Microsoft Corporation © 2026 Maxar © CNES (2026) Distribution Airbus DS © 2026 TMAP MOBILITY Earthstar Geographics SIO © 2026 TomTom © 2026 Zenrin



ALL BURIED FIBER CABLES PLACED ON THIS PROJECT WILL BE BORED @ 36" DEEP FOR PARALLEL, 60" DEEP FOR CROSSINGS, AND PLACED IN INNERDUCT UNLESS SPECIFICALLY NOTED OTHERWISE

9510 SW 2300, Wortham, TX 76693, USA

Project ID		TXRCLDAC002.SA20	
Engineered By		MASTEC TECHNICAL SERVICES	
Project name		PB - NAVARRO COUNTY-P3	
TYPE		DISTRIBUTION	
Permit #	1	Date Created	02/27/26
Rev #		Rev Date	
SHEET: C3 OF C5			

ALL CONSTRUCTION IS PROPOSED WHEN OBJECTS ARE ENCOUNTERED THAT WILL INTERFERE WITH THE EXISTING INFRASTRUCTURE. IT IS THE CONTRACTOR'S RESPONSIBILITY TO FIELD LOCATE ALL UNDERGROUND OBSTRUCTIONS AND UTILITIES PRIOR TO CONSTRUCTION. COMPLETE REPAIR OF ANY AND ALL DAMAGES INCURRED SHALL BE AT THE EXPENSE OF THE CONTRACTOR



CONFIDENTIAL/PROPRIETARY

OVERVIEW MAP



ALL BURIED FIBER CABLES PLACED ON THIS PROJECT WILL BE BORED @ 36" DEEP FOR PARALLEL, 60" DEEP FOR CROSSINGS, AND PLACED IN INNERDUCT UNLESS SPECIFICALLY NOTED OTHERWISE

9510 SW 2300, Wortham, TX 76693, USA

Project ID		TXRCLDAC002.SA20	
Engineered By		MASTEC TECHNICAL SERVICES	
Project name		PB - NAVARRO COUNTY-P3	
TYPE		DISTRIBUTION	
Permit #	1	Date Created	02/27/26
Rev #		Rev Date	
SHEET: C4 OF C5			

ALL CONSTRUCTION IS PROPOSED WHEN OBJECTS ARE ENCOUNTERED THAT WILL INTERFERE WITH THE EXISTING INFRASTRUCTURE. IT IS THE CONTRACTOR'S RESPONSIBILITY TO FIELD LOCATE ALL UNDERGROUND OBSTRUCTIONS AND UTILITIES PRIOR TO CONSTRUCTION. COMPLETE REPAIR OF ANY AND ALL DAMAGES INCURRED SHALL BE AT THE EXPENSE OF THE CONTRACTOR



Know what's below.  
Call before you dig.

CONFIDENTIAL/PROPRIETARY



OVERVIEW MAP

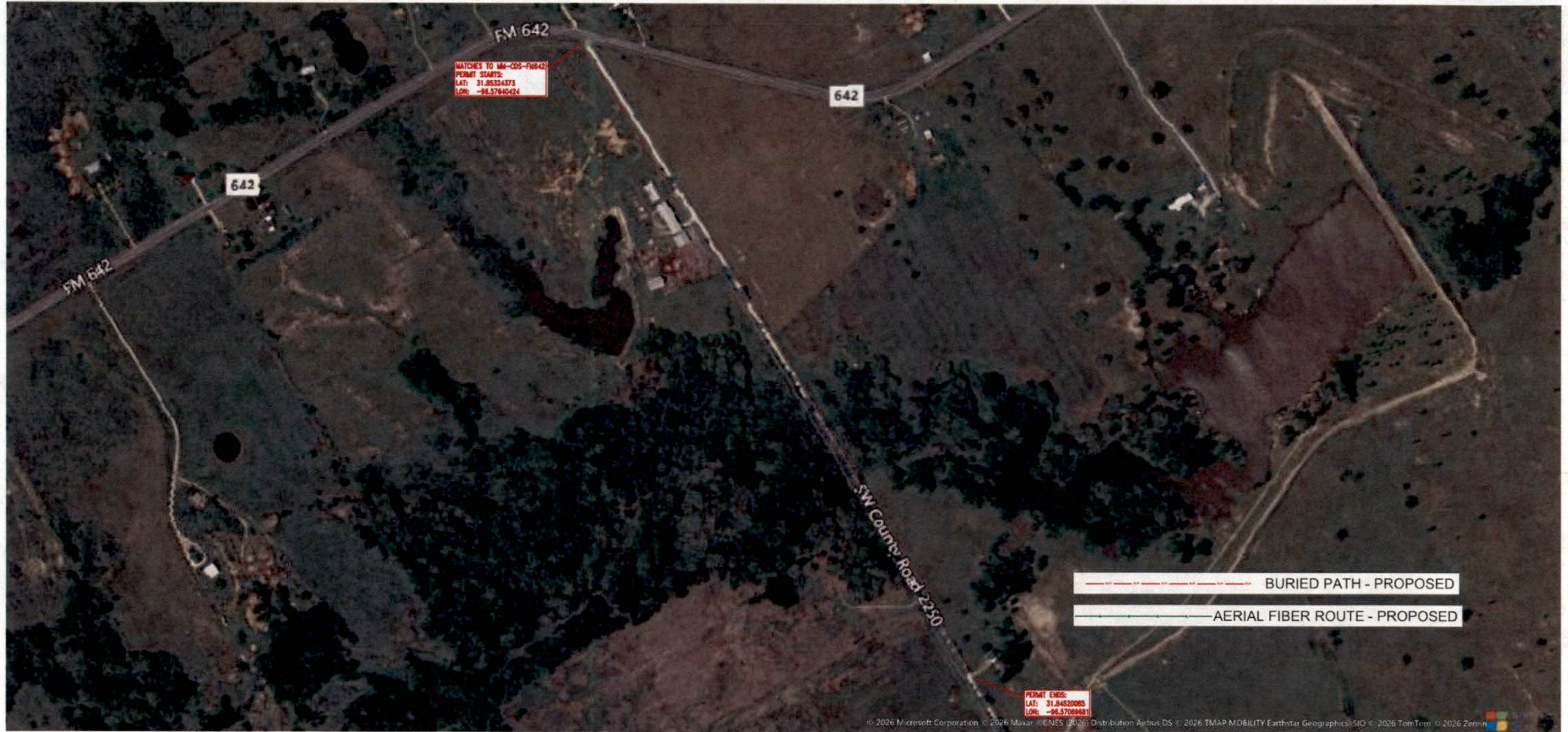

ALL BURIED FIBER CABLES PLACED ON THIS PROJECT WILL BE BORED @ 36" DEEP FOR PARALLEL, 60" DEEP FOR CROSSINGS, AND PLACED IN INNERDUCT UNLESS SPECIFICALLY NOTED OTHERWISE

9510 SW 2300, Wortham, TX 76693, USA

Project ID		TXRCLDAC002.SA20	
Engineered By		MASTEC TECHNICAL SERVICES	
Project name		PB - NAVARRO COUNTY-P3	
TYPE		DISTRIBUTION	
Permit #	1	Date Created	02/27/26
Rev #		Rev Date	
SHEET: C5 OF C5			

ALL CONSTRUCTION IS PROPOSED WHEN OBJECTS ARE ENCOUNTERED THAT WILL INTERFERE WITH THE EXISTING INFRASTRUCTURE. IT IS THE CONTRACTOR'S RESPONSIBILITY TO FIELD LOCATE ALL UNDERGROUND OBSTRUCTIONS AND UTILITIES PRIOR TO CONSTRUCTION. COMPLETE REPAIR OF ANY AND ALL DAMAGES INCURRED SHALL BE AT THE EXPENSE OF THE CONTRACTOR



Know what's below.  
Call before you dig.

CONFIDENTIAL/PROPRIETARY

# FD3-AE144J00JBBP2

---

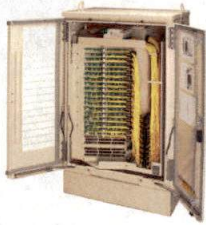

FDH 3000 Small Fiber Distribution Cabinet, 144F, SC/APC, no splitters, dielectric loose tube, 100 ft, 24F

## Product Classification

<b>Regional Availability</b>	North America
<b>Product Type</b>	Fiber distribution hub
<b>Product Series</b>	FDH 3000

## General Specifications

<b>Access</b>	Front
<b>Cable Type</b>	Dielectric - Loose Tube
<b>Color</b>	Putty white
<b>Distribution Cables, quantity</b>	1
<b>Distribution Ports, quantity</b>	144
<b>Fibers per Distribution Cable, quantity</b>	144
<b>Fibers per Feeder Cable, quantity</b>	24
<b>Interface, Input</b>	SC
<b>Interface Feature, Input</b>	APC
<b>Mounting</b>	Pad
<b>Splitter Slots, quantity</b>	12

## Dimensions

<b>Height</b>	914 mm   35.984 in
<b>Width</b>	686 mm   27.008 in
<b>Depth</b>	457 mm   17.992 in
<b>Cable Length</b>	30.48 m   100 ft
<b>Enclosure Size</b>	Small

## Material Specifications

<b>Finish</b>	Powder coated
<b>Material Type</b>	Aluminum

# FD3-AE144J00JBPP2

---

## Environmental Specifications

**Environmental Space** Above ground

## Packaging and Weights

**Packaging quantity** 1

**Packaging Type** Pallet

## Regulatory Compliance/Certifications

<b>Agency</b>	<b>Classification</b>
CHINA-ROHS	Above maximum concentration value
REACH-SVHC	Compliant as per SVHC revision on <a href="http://www.commscope.com/ProductCompliance">www.commscope.com/ProductCompliance</a>
ROHS	Compliant/Exempted
UK-ROHS	Compliant/Exempted

